

NOTIFICATION PLANS

BOARDING HOUSE DEVELOPMENT

189 RIVERSIDE DR, AIRDS, NSW 2560 LOT: 1216 / DP: 1183302 / DP: 609357



01 RIVERSIDE DRIVE PERSPECTIVE

ALL DIMENSIONS & LEVELS TO BE CHECKED ON SITE BY CONTRACTOR PRIOR TO CONSTRUCTION. ALL BOUNDARIES & CONTOURS SUBJECT TO SURVEY. ALL RIGHTS RESERVED. THIS DRAWING MAY NOT BE REPRODUCED OR TRANSMITTED, IN PART OR IN WHOLE WITHOUT THE PERMISSION OF CRAWFORD ARCHITECTS PTY LTD

THIS DRAWING IS NOT TO BE USED FOR CONSTRUCTION UNLESS APPROVED BY A DIRECTOR OF CRAWFORD ARCHITECTS PTY LTD

© CRAWFORD ARCHITECTS PTY LTD 2019
SUITE 3.01, LEVEL 3 80 MOUNT STREET
NORTH SYDNEY, NSW 2060 AUSTRALIA
ABN: 56 120 779 106
NOMINATED ARCHITECTS:
TONY GRAY 5303 & PAUL GOOSELL 6726
ARCHITECTS PTY LTD

P 02 9660 3644 www.crawford.com.au
E arch@crawford.com.au

11	23.03.09	DA ISSUE
10	23.02.28	DA ISSUE
09	22.12.21	DA ISSUE
08	22.12.07	DA ISSUE
07	22.11.16	DA ISSUE
06	22.10.04	DA ISSUE
05	22.07.25	REVISED DA ISSUE
ISSUE	DATE	AMENDMENTS



CLIENT
NSW LAHC
LOCKED BAG 5022

PARRAMATTA NSW 2124
PHONE: 1800 738 718

PROJECT
**BOARDING HOUSE
DEVELOPMENT**
LOT: 1216 / DP: 1183302
189 RIVERSIDE DR, AIRDS, NSW 2560

TITLE
NOTIFICATION COVER

SCALE N/A

APPROVED
DRAWN
CHECKED

DATE
STATUS

PROJECT NUMBER
20035

DRAWING NUMBER

A700

ISSUE

11



**crawford
architects**



© CRAWFORD ARCHITECTS PTY LTD 2011
SUITE 3.01, LEVEL 3 80 MOUNT STREET
NORTH SYDNEY, NSW 2060 AUSTRALIA
ABN 56 120 779 106
NOMINATED ARCHITECTS:
TONY GRAY 5303 & PAUL GODSELL 6726

P 02 9660 3644 www.crawford.com.au
E arch@crawford.com.au

NSW LAHC
LOCKED BAG 5022
PARRAMATTA NSW 2124
PHONE: 1800 738 718

**BOARDING HOUSE
DEVELOPMENT**
LOT: 1216 / DP:1183302
189 RIVERSIDE DR, AIRDS, NSW 2560

PROJECT NUMBER	DRAWING NUMBER
----------------	----------------

20035

A701

09

crawford
architects

PLANT SCHEDULE						
Symbol	Botanic Name	Common Name	Height x Width (m)	Pot Size	Spacing	
Trees						
Cua	<i>Euphorbia anacardioides</i>	Tuckeroo	7 x 5	75L	As Show	
Er	<i>Elaeagnus reticulatus</i>	Blueberry Ash	12 x 5	75L	As Show	
MTB	<i>Magnolia grandiflora</i> 'Teddy Bear'	Teddy Bear Magnolia	4 x 2.5	75L	As Show	
TL	<i>Tristaniaopsis 'Luscious'</i>	Water Gum	10 x 8	75L	As Show	
MI	<i>Melaleuca linariifolia</i>	Snow in Summer	8 x 2.5	75L	As Show	
Shrubs / Accents						
AsM	<i>Acmena smithii</i> 'Minor'	Dwarf Lilly Pilly	3 x 2	300mm	As Show	
Ca	<i>Correa alba</i>	White Correa	1 x 1.5	300mm	As Show	
CLJ	<i>Callistemon 'Little John'</i>	Bottlebrush	1.5 x 1.5	300mm	As Show	
De	<i>Doryanthes excelsa</i>	Gymea Lily	1 x 2	300mm	As Show	
MCT	<i>Melaleuca linariifolia</i> 'Claret Tops'	Honey Myrtle	2 x 2	300mm	As Show	
PRF	<i>Photinia 'Red Robin'</i>	Photinia	2.5 x 3	300mm	As Show	
WW	<i>Westringia fruticosa</i> 'Aussie Box'	Coastal Rosemary	0.7 x 0.7	300mm	As Show	
Groundcovers/ Grasses						
Dc	<i>Dianella caerulea</i>	Paroo Lily	0.7 x 0.7	150mm	5/m2	
Dv	<i>Dichondra repens</i>	Kinney Weed	0.2 x 1.5	150mm	5/m2	
Hr	<i>Hardenbergia violacea</i>	Purple Coral Pea	Spreading	150mm	5/m2	
HS	<i>Hibbertia scandens</i>	Golden Guinea Flower	0.2 x 1.5	150mm	5/m2	
Lt	<i>Lomandra longifolia</i> 'Tanika'	Mat Rush	0.7 x 0.7	150mm	5/m2	

NOTIFICATION PLANS

BOARDING HOUSE DEVELOPMENT

189 RIVERSIDE DR, AIRDS, NSW 2560 LOT: 1216 / DP: 1183302 / DP: 609357

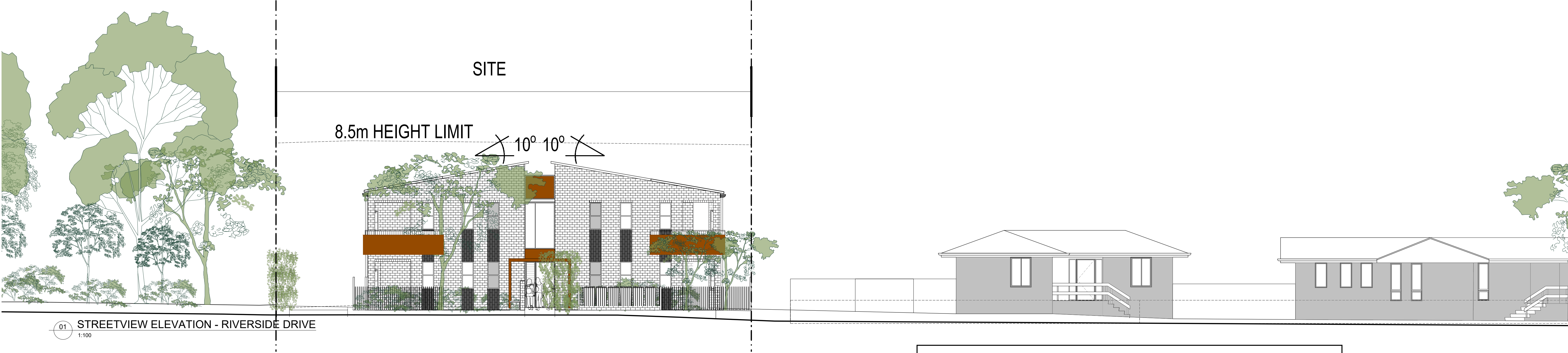

PROPOSED DEVELOPMENT DATA				
SITE AREA PROPOSED (sqm)	741.11			
TITLE DESCRIPTION	1216 (D.P.1183302) / Elizabeth Walk (D.P.609357)			
PROPOSED NUMBER OF DWELLINGS	8 rooms - 8 Studios (100%)			
			REQUIREMENT	PROPOSED
SETBACKS	Campbelltown Sustainable City DCP Vol.1 (Boarding houses s.17.2.3)	Front Setback	5.5m (Note: Min 4m required for MDH under DCP)	3.91m
		Side Setback	0.9m (ground) 1.5m (above ground level) (Note: Min 0.9m required for MDH under DCP)	1.5m
		Rear Setback	5m (ground) 10m (above ground level) (note: Min 4m/ground floor and 6m/upper floor required for MDH under DCP)	4m
BUILDING HEIGHT	Housing SEPP		9m	7.64m
FSR	Campbelltown LEP		0.55:1	0.55
PARKING	Housing SEPP	Accessible	8 x 0.2 = 1.6 car spaces	2 spaces
MOTORCYCLE	Housing SEPP		8 / 5 = 2 motorcycle spaces (Min. 1 motorcycle space per 5 rooms)	2 spaces
BICYCLE	Housing SEPP		(Bicycle: Apply the rates for an RFB under the Campbelltown DCP which is 1 space per 5	4 spaces

ALL DIMENSIONS & LEVELS TO BE CHECKED ON SITE BY CONTRACTOR PRIOR TO CONSTRUCTION. ALL BOUNDARIES & CONTOURS SUBJECT TO SURVEY. ALL RIGHTS RESERVED. THIS DRAWING MAY NOT BE REPRODUCED OR TRANSMITTED, IN PART OR IN WHOLE WITHOUT THE PERMISSION OF CRAWFORD ARCHITECTS PTY LTD

THIS DRAWING IS NOT TO BE USED FOR CONSTRUCTION UNLESS APPROVED BY A DIRECTOR OF CRAWFORD ARCHITECTS PTY LTD

© CRAWFORD ARCHITECTS PTY LTD 2019
SUITE 3.01, LEVEL 3 80 MOUNT STREET
NORTH SYDNEY, NSW 2060 AUSTRALIA
ABN: 56 120 779 106
NOMINATED ARCHITECTS:
TONY GRAY 5303 & PAUL GOOSELL 6726

P 02 9660 3644 www.crawford.com.au
E arch@crawford.com.au

ISSUE	DATE	AMENDMENTS
11	23.03.09	DA ISSUE
10	23.02.28	DA ISSUE
09	23.01.06	DA ISSUE
08	22.12.21	DA ISSUE
07	22.12.07	DA ISSUE
06	22.11.16	DA ISSUE



CLIENT
NSW LAHC
LOCKED BAG 5022

PARRAMATTA NSW 2124
PHONE: 1800 738 718

PROJECT
**BOARDING HOUSE
DEVELOPMENT**
LOT: 1216 / DP:1183302
189 RIVERSIDE DR, AIRDS, NSW 2560

TITLE
DEVELOPMENT DATA

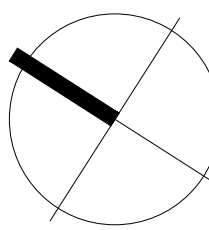

SCALE
AS SHOWN

APPROVED
DRAWN
CHECKED
DATE
STATUS

PROJECT NUMBER
20035

DRAWING NUMBER

A702

ISSUE

11



01 SOUTH ELEVATION - 1

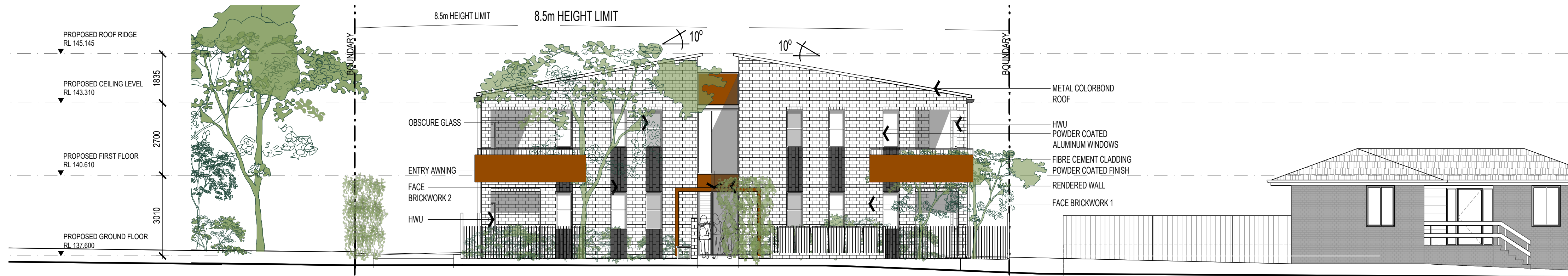

02 NORTH ELEVATION - 2

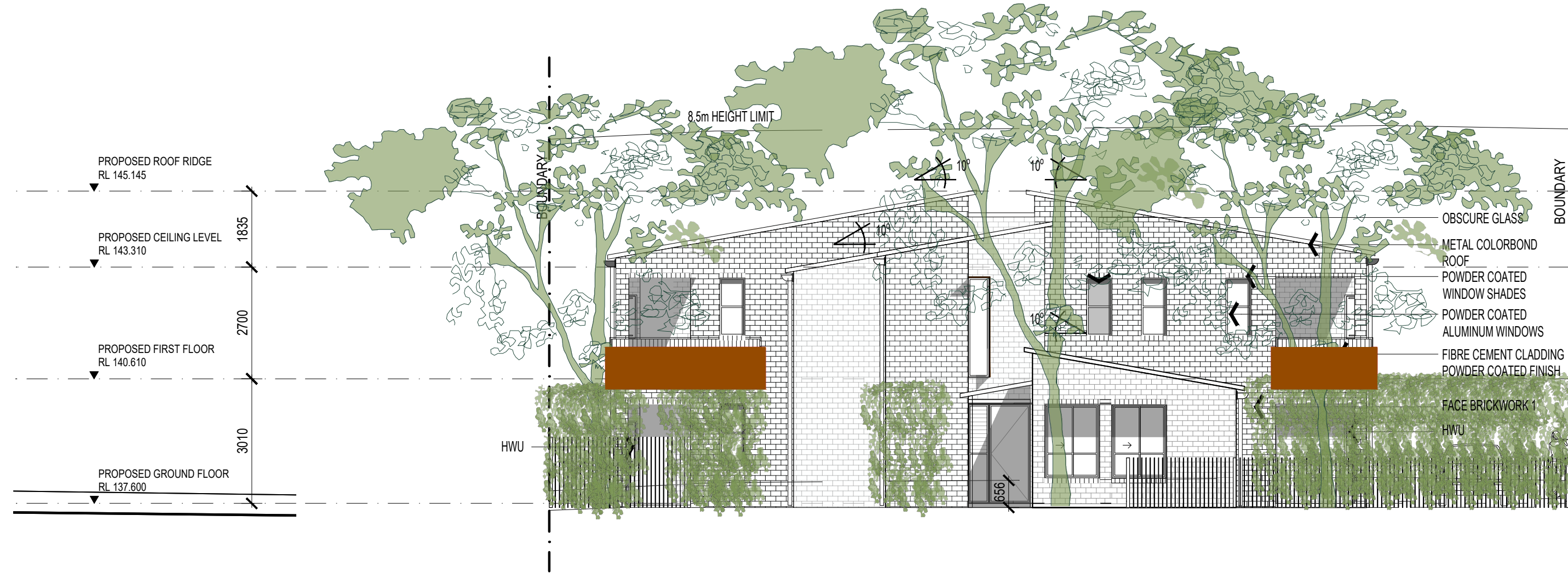

03 WEST ELEVATION - 3



04 EAST ELEVATION - 4



ALL DIMENSIONS & LEVELS TO BE CHECKED ON SITE BY CONTRACTOR PRIOR TO CONSTRUCTION. ALL BOUNDARIES & CONTOURS SUBJECT TO SURVEY. ALL RIGHTS RESERVED. THIS DRAWING MAY NOT BE REPRODUCED OR TRANSMITTED, IN PART OR IN WHOLE WITHOUT THE PERMISSION OF CRAWFORD ARCHITECTS PTY LTD

THIS DRAWING IS NOT TO BE USED FOR CONSTRUCTION UNLESS APPROVED BY A DIRECTOR OF CRAWFORD ARCHITECTS PTY LTD

© CRAWFORD ARCHITECTS PTY LTD 2019
SUITE 3.01, LEVEL 3.80 MOUNT STREET
NORTH SYDNEY, NSW 2060 AUSTRALIA
ABN: 56 120 779 106
NOMINATED ARCHITECTS:
TONY GRAY 5303 & PAUL GOOSELL 6726
P 02 9660 3644 www.crawford.com.au
E arch@crawford.com.au

ISSUE	DATE	AMENDMENTS
10	23.03.09	DA ISSUE
09	23.02.28	DA ISSUE
08	22.12.21	DA ISSUE
07	22.11.16	DA ISSUE
06	22.10.04	DA ISSUE
05	22.07.25	REVISED DA ISSUE



CLIENT
NSW LAHC
LOCKED BAG 5022

PARRAMATTA NSW 2124
PHONE: 1800 738 718

PROJECT
**BOARDING HOUSE
DEVELOPMENT**
LOT: 1216 / DP:1183302
189 RIVERSIDE DR, AIRDS, NSW 2560

TITLE
NOTIFICATION ELEVATIONS

SCALE: 1:100 @ A1

APPROVED
DRAWN: JC
CHECKED: DA
DATE: OCT 2020
STATUS: DA

PROJECT NUMBER: 20035
DRAWING NUMBER: A703

A703

ISSUE
10





01 STREETVIEW ELEVATION - RIVERSIDE DRIVE

1:50

EXTERNAL FINISHES

ELEMENTS	MATERIALS	CODE	FINISHES / COLOUR / MANUFACTURER
ROOF	METAL CLADDING	MC-1	FIELDERS SHADOWLINE 305 OR SIMILAR COLORBOND COLOUR: DUNE MATT
FACIA, GUTTER / DOWNPIPE	METAL CLADDING	MC-2	FIELDERS OR SIMILAR COLORBOND COLOUR: MONUMENT MATT
WALLS	BRICK	BF-1	AUSTRAL BRICKS - NUBRIK ARTISAN - AURORA OR SIMILAR
	BRICK	BF-2	AUSTRAL BRICKS - METALLIX - BLACKSTONE OR SIMILAR
	RENDER	CF-1	DULUX COLOUR: TERRAIN

WINDOW AND DOORS	ALUMINIUM FRAME WITH STANDARD LAMINATED GLASS TO BCA & BASIX	AF-1	COLORBOND COLOUR: MONUMENT MATT
FENCING	STEEL FENCING	FF-1	COLORBOND FENCING COLOUR : DUNE
WINDOW SHADES AND AWNING	ALUMINIUM AWNING	SF-1	HEKA HOODS CORE SERIES COLORBOND COLOUR : TERRAIN
WINDOW SHADES AND AWNING	FIBRE CEMENT CLADDING	FC-1	POWDER COATED FINISH COLORBOND COLOUR : TERRAIN

ALL DIMENSIONS & LEVELS TO BE CHECKED ON SITE BY CONTRACTOR PRIOR TO CONSTRUCTION. ALL BOUNDARIES & CONTOURS SUBJECT TO SURVEY. ALL RIGHTS RESERVED. THIS DRAWING MAY NOT BE REPRODUCED OR TRANSMITTED, IN PART OR IN WHOLE WITHOUT THE PERMISSION OF CRAWFORD ARCHITECTS PTY LTD

THIS DRAWING IS NOT TO BE USED FOR CONSTRUCTION UNLESS APPROVED BY A DIRECTOR OF CRAWFORD ARCHITECTS PTY LTD

© CRAWFORD ARCHITECTS PTY LTD 2019
SUITE 3.01, LEVEL 3 80 MOUNT STREET
NORTH SYDNEY, NSW 2060 AUSTRALIA
ABN: 56 120 779 106
NOMINATED ARCHITECTS:
TONY GRAY 5303 & PAUL GOOSELL 6726
P 02 9660 3644 www.crawford.com.au
E arch@crawford.com.au

11	23.03.09	DA ISSUE
10	23.02.28	DA ISSUE
09	23.01.06	DA ISSUE
08	22.12.21	DA ISSUE
07	22.11.16	DA ISSUE
06	22.10.04	DA ISSUE
ISSUE	DATE	AMENDMENTS



CLIENT
NSW LAHC
LOCKED BAG 5022

PARRAMATTA NSW 2124
PHONE: 1800 738 718

PROJECT
**BOARDING HOUSE
DEVELOPMENT**
LOT: 1216 / DP:1183302
189 RIVERSIDE DR, AIRDS, NSW 2560

TITLE
**NOTIFICATION
FINISHES SCHEDULE**

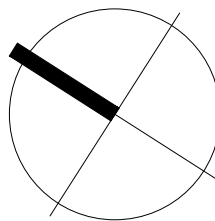

SCALE: 1:100 @ A1

APPROVED
DRAWN
CHECKED

DATE: OCT 2020
STATUS: DA

PROJECT NUMBER: 20035
DRAWING NUMBER: A704

11

ISSUE



LEGEND

SHADOWS CAST BY NEIGHBOURING BUILDINGS

SHADOWS CAST BY PROPOSED DEVELOPMENT

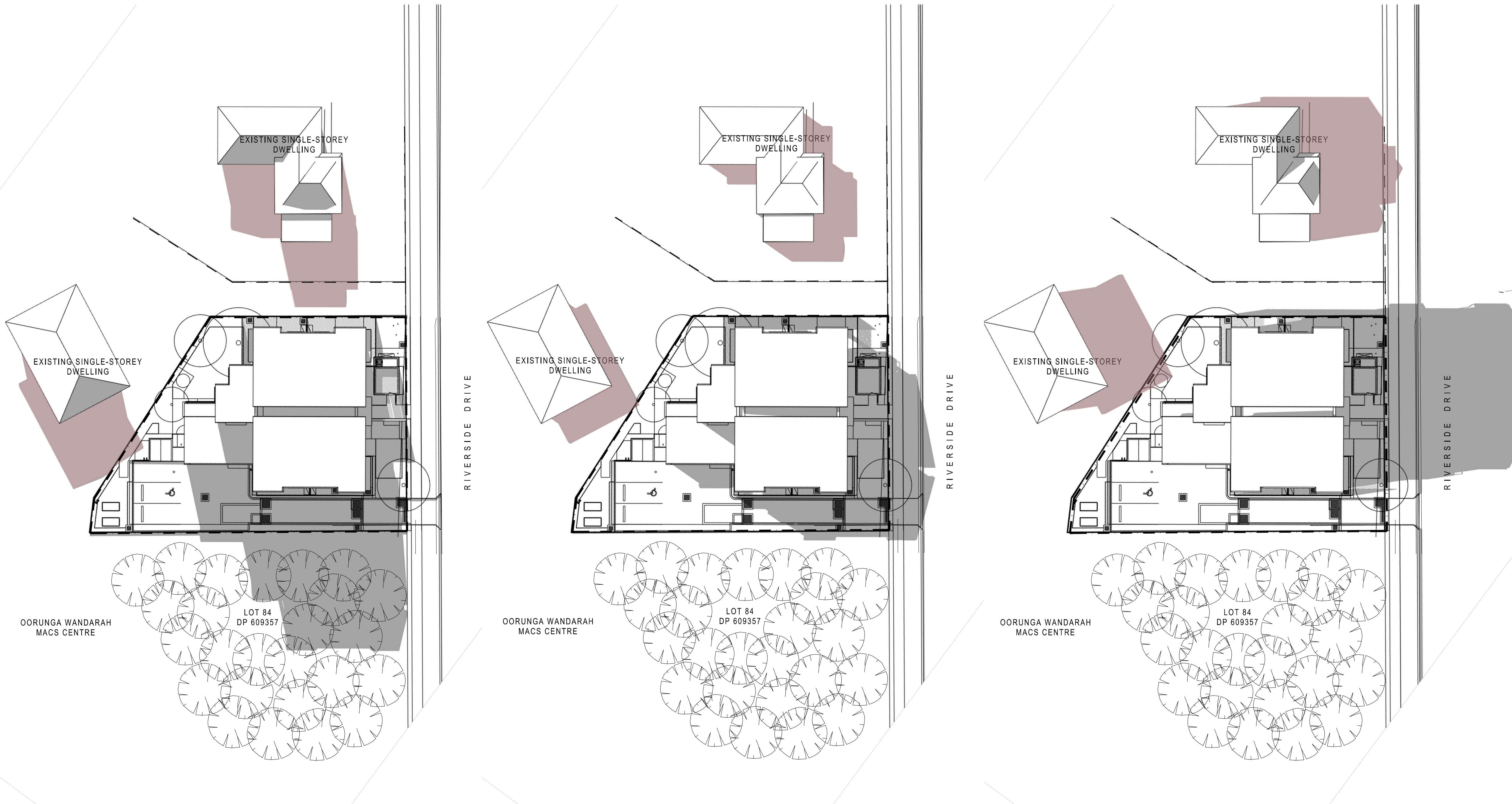

01 June 21st - 9:00am

02 June 21st - 12:00pm

03 June 21st - 3:00pm

ALL DIMENSIONS & LEVELS TO BE CHECKED ON SITE BY CONTRACTOR PRIOR TO CONSTRUCTION. ALL BOUNDARIES & CONTOURS SUBJECT TO SURVEY. ALL RIGHTS RESERVED. THIS DRAWING MAY NOT BE REPRODUCED OR TRANSMITTED, IN PART OR IN WHOLE WITHOUT THE PERMISSION OF CRAWFORD ARCHITECTS PTY LTD

THIS DRAWING IS NOT TO BE USED FOR CONSTRUCTION UNLESS APPROVED BY A DIRECTOR OF CRAWFORD ARCHITECTS PTY LTD

© CRAWFORD ARCHITECTS PTY LTD 2019
SUITE 3.01, LEVEL 3 80 MOUNT STREET
NORTH SYDNEY, NSW 2060 AUSTRALIA
ABN: 56 120 779 106
NOMINATED ARCHITECTS:
TONY GRAY 5303 & PAUL GOOSELL 6726
P 02 9660 3644 www.crawford.com.au
E arch@crawford.com.au

08	23.03.09	DA ISSUE
07	22.12.21	DA ISSUE
06	22.12.07	DA ISSUE
05	22.11.16	DA ISSUE
04	22.10.04	DA ISSUE
03	22.07.25	REVISED DA ISSUE
02	22.06.18	REVISED DA ISSUE
01	22.04.13	DA ISSUE
ISSUE	DATE	AMENDMENTS



CLIENT
NSW LAHC
LOCKED BAG 5022

PARRAMATTA NSW 2124
PHONE: 1800 738 718

PROJECT
**BOARDING HOUSE
DEVELOPMENT**
LOT: 1216 / DP:1183302

189 RIVERSIDE DR, AIRDS, NSW 2560

TITLE
SHADOW DIAGRAMS

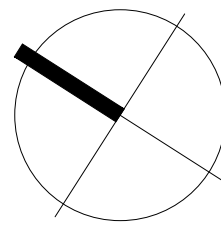

SCALE n/a

APPROVED
DRAWN JC
CHECKED

DATE OCT 2020
STATUS DA

PROJECT NUMBER DRAWING NUMBER

20035 **A705**

ISSUE

08 **crawford**
architects

